

CAL FIRE/Riverside County Fire Department

Emergency Incident Statistics



Shawn C. Newman

Fire Chief

7/8/2019

Report Provided By: Riverside County Fire Department

Communications and Technology Division

GIS Section

Please refer to Map and Incident by Battalion, Station, Jurisdiction

Incidents Reported for the month of June, 2019 and City of Temecula And Both (Code 2, Alpha, Omega, Code 3, Charlie, Delta, Bravo, Echo)
*Incidents are shown based on the primary response area for the incident location. This does not represent total response times for all units only the first unit in.

Response Activity

Incidents Reported for the month of June,2019 and City of Temecula And Both (Code 2, Alpha, Omega, Code 3, Charlie, Delta, Bravo, Echo)

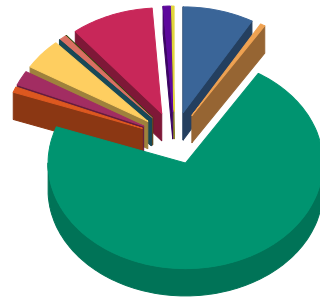

False Alarm	64	8.4%
Haz Mat	3	0.4%
Medical	546	71.7%
Other Fire	7	0.9%
Other Misc	16	2.1%
Public Service Assist	36	4.7%
Res Fire	1	0.1%
Ringing Alarm	5	0.7%
Standby	1	0.1%
Traffic Collision	73	9.6%
Vehicle Fire	7	0.9%
Wildland Fire	2	0.3%
Total:	761	100.0%

False Alarm	64
Haz Mat	3
Medical	546
Other Fire	7
Other Misc	16
Public Service Assist	36
Res Fire	1
Ringing Alarm	5
Standby	1
Traffic Collision	73
Vehicle Fire	7
Wildland Fire	2
Incident Total:	761

Average Enroute to Onscene Time*

Enroute Time = When a unit has been acknowledged as responding. Onscene Time = When a unit has been acknowledge as being on scene. For any other statistic outside Enroute to Onscene please contact the IT Help Desk at 951-940-6900

<5 Minutes	+5 Minutes	+10 Minutes	+20 Minutes	Average	% 0 to 5 min
525	222	20	3	4.4	69.0%

*CODE 3 and CODE 2 incidents are included in the total count of incidents and the average Enroute to Onscene Time.

Incidents by Battalion, Station and Jurisdiction

			False Alarm	Haz Mat	Medical	Other Fire	Other Misc	Public Service	Res Fire	Ringin Alarm	Standby	Traffic Collisio	Vehicle Fire	Wildlan d Fire	Total
Special District	Station Pechanga # 2	City of Temecula	0	0	1	0	0	0	0	0	0	1	0	0	2
		Station Total	0	0	1	0	0	0	0	0	0	1	0	0	2
Battalion Total			0	0	1	0	0	0	0	0	0	1	0	0	2
Battalion 15	Station 12 Temecula	City of Temecula	15	2	104	2	3	3	0	0	0	27	2	0	158
		Station Total	15	2	104	2	3	3	0	0	0	27	2	0	158
	Station 73 Rancho California	City of Temecula	23	0	174	1	6	12	0	1	0	28	1	1	247
		Station Total	23	0	174	1	6	12	0	1	0	28	1	1	247
	Station 83 French Valley	City of Temecula	0	0	2	0	0	0	0	1	0	0	0	0	3
		Station Total	0	0	2	0	0	0	0	1	0	0	0	0	3
	Station 84 Parkview	City of Temecula	8	0	125	2	5	10	1	2	1	11	0	1	166
		Station Total	8	0	125	2	5	10	1	2	1	11	0	1	166
	Station 92 Wolf Creek	City of Temecula	18	1	107	1	2	10	0	0	0	6	4	0	149
		Station Total	18	1	107	1	2	10	0	0	0	6	4	0	149
	Station 95 Roripaugh Ranch	City of Temecula	0	0	33	1	0	1	0	1	0	0	0	0	36
		Station Total	0	0	33	1	0	1	0	1	0	0	0	0	36
Battalion Total			64	3	545	7	16	36	1	5	1	72	7	2	759
Grand Total			64	3	546	7	16	36	1	5	1	73	7	2	761

Incidents by Jurisdiction

	False Alarm	Haz Mat	Medical	Other Fire	Other Misc	Public Service	Res Fire	Ringin Alarm	Standby	Traffic Collisio	Vehicle Fire	Wildlan d Fire	Total
City of Temecula	64	3	546	7	16	36	1	5	1	73	7	2	761
Grand Total	64	3	546	7	16	36	1	5	1	73	7	2	761

Incidents by Supervisorial District - Summary

	DISTRICT 3 CHUCK WASHINGTON	Grand Total
False Alarm	64	64
Haz Mat	3	3
Medical	546	546
Other Fire	7	7
Other Misc	16	16
Public Service Assist	36	36
Res Fire	1	1
Ringing Alarm	5	5
Standby	1	1
Traffic Collision	73	73
Vehicle Fire	7	7
Wildland Fire	2	2
Total	761	761

MONTH = 6 and YEAR = 2019 and CITYNAME = 'Temecula'

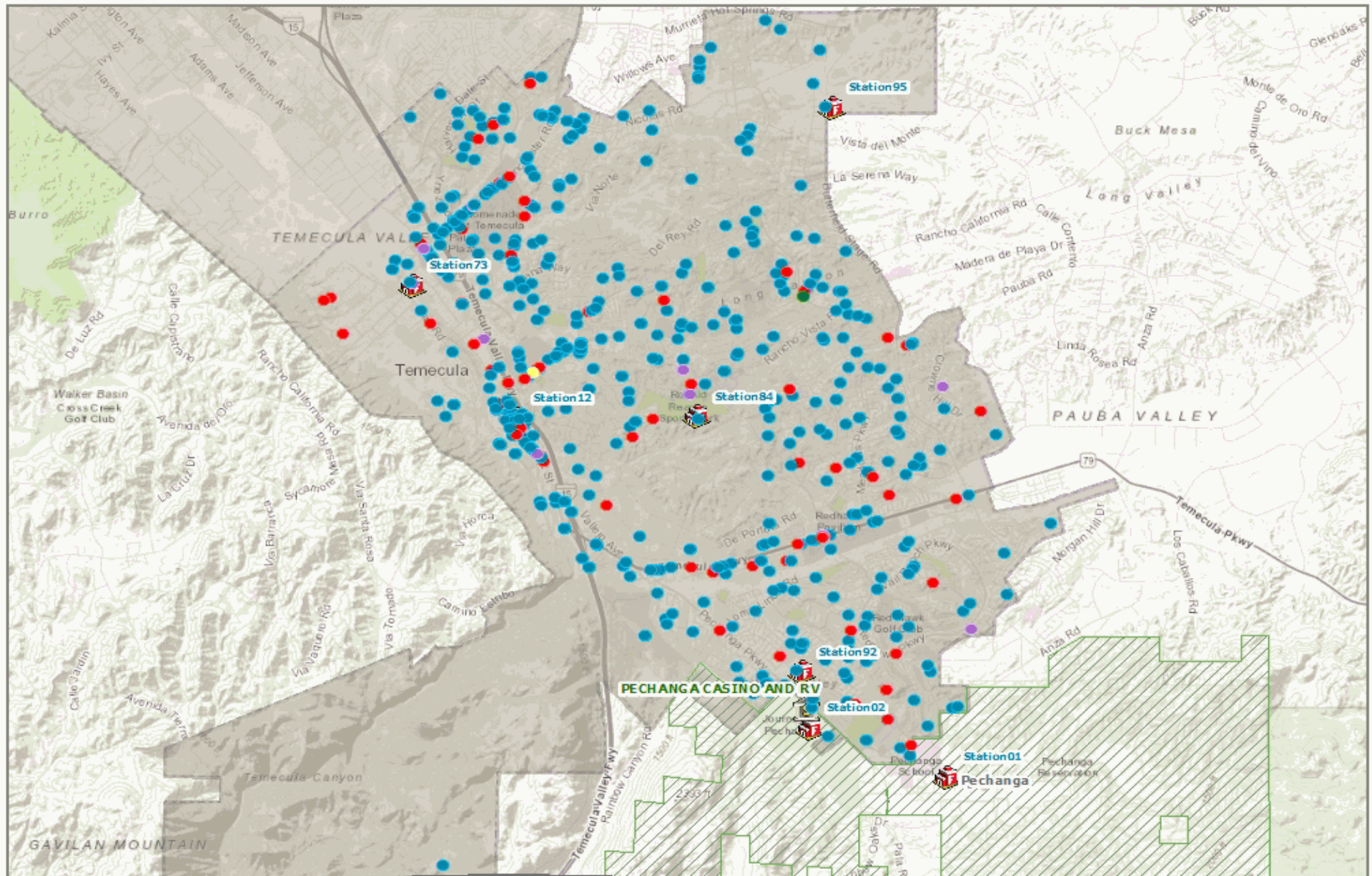

Legend

- | | | | |
|---|--|---|--------------|
| ● Fire | ● Medical | Riverside County | Fire Station |
| ● Hazard | ● Other Misc | Reservations | Casinos |
| ● Haz Mat | ● PSA | | |

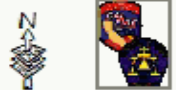

Riverside County Fire GIS

EMERGENCY RESPONSE, CLASS AND TRAINING TOTALS

[illegible]

<i>2019 Training Hours</i>	Jan	Feb	Mar	Apr	May	Jun	Jul	Aug	Sept	Oct	Nov	Dec	<i>Total</i>
TCC TRAINING	96	169	164	0	0	0							429
CERT	0	0	0	0	0	0							0
TEEN CERT	0	0	0	0	0	0							0

2019 Incident Response Totals	Jan	Feb	Mar	Apr	May	Jun	Jul	Aug	Sept	Oct	Nov	Dec	Total
COMMERCIAL FIRE	0	0	0	1	1	0							2
FALSE ALARM	82	83	62	57	80	64							428
HAZ MAT	0	2	3	2	2	3							12
MEDICAL AID	523	527	495	531	550	546							3172
MUTI FAMILY DWELLING	1	0	0	0	0	0							1
OTHER FIRE	5	4	2	8	6	7							32
OTHER MISC.	14	9	7	6	10	16							62
PSA	19	29	30	52	37	36							203
RINGING ALARM	11	7	7	8	5	5							43
RESIDENTIAL FIRE	1	2	1	3	0	1							8
RESCUE	0	6	0	1	3	0							10
STANDBY	5	4	4	3	4	1							21
TRAFFIC COLLISION	75	77	79	64	77	73							445
VEHICLE FIRE	3	2	2	4	1	7							19
WILDLAND FIRE	0	0	1	1	1	2							5
Total	739	752	693	741	777	761	0	0	0	0	0	0	4463

FIRE DEPARTMENT CLASS TOTAL COMPARISON 2018 vs 2019

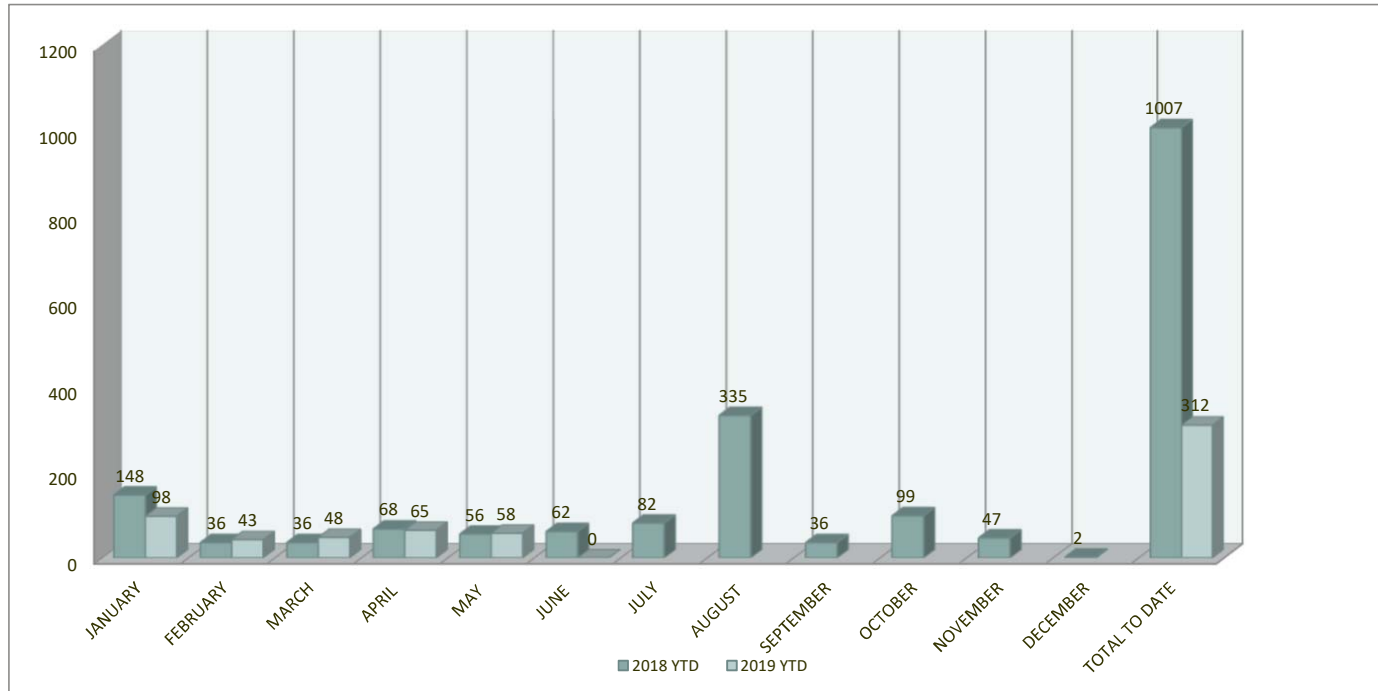

MONTH	2018 YTD	2019 YTD
JANUARY	148	98
FEBRUARY	36	43
MARCH	36	48
APRIL	68	65
MAY	56	58
JUNE	62	0
JULY	82	
AUGUST	335	
SEPTEMBER	36	
OCTOBER	99	
NOVEMBER	47	
DECEMBER	2	
TOTAL TO DATE	1007	312

FIRE DEPARTMENT TOTAL CALL COMPARISON 2018 vs. 2019

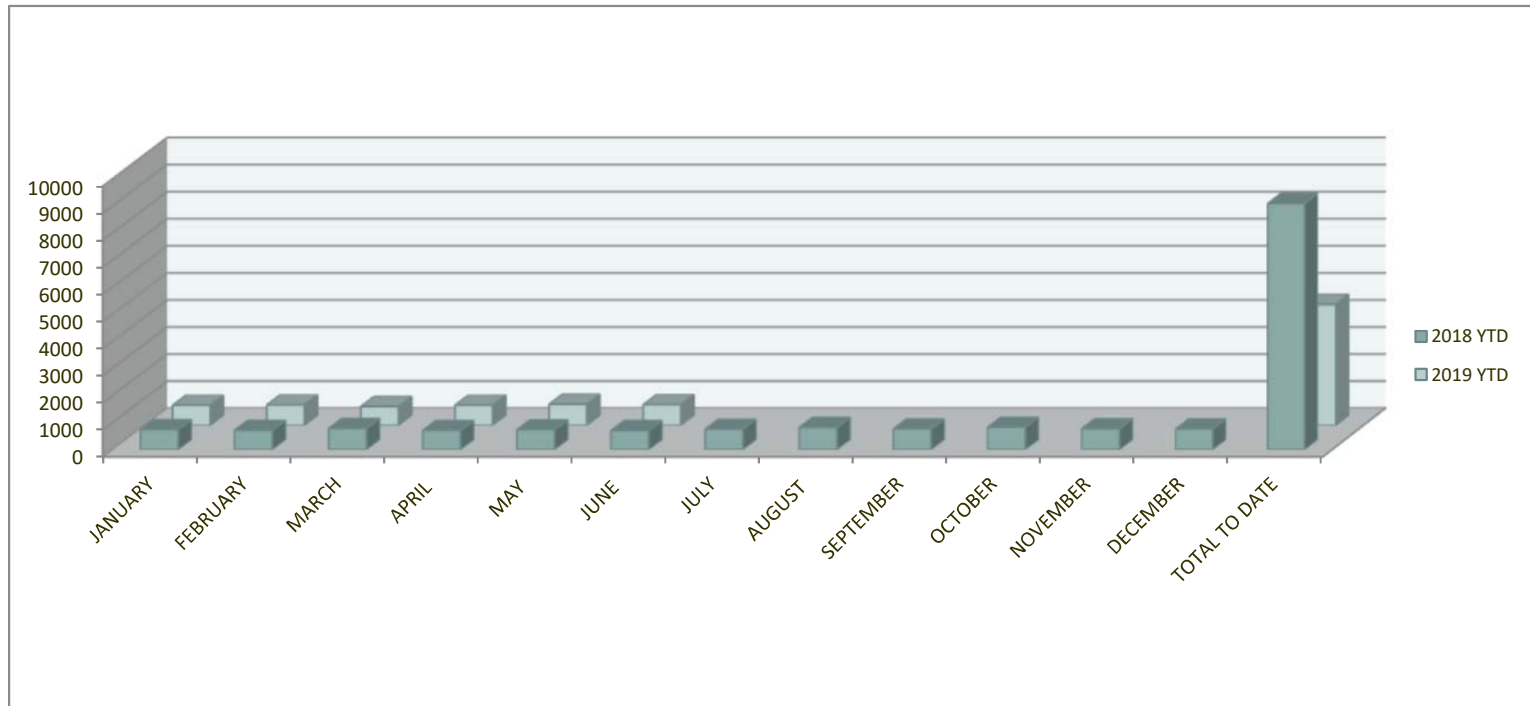

MONTH	2018 YTD	2019 YTD
JANUARY	741	739
FEBRUARY	715	752
MARCH	782	693
APRIL	710	741
MAY	733	777
JUNE	707	761
JULY	753	
AUGUST	822	
SEPTEMBER	763	
OCTOBER	826	
NOVEMBER	772	
DECEMBER	764	
TOTAL TO DATE	9088	4463



Temecula Battalion Fire Stations- Public Education

Reporting Month: June

Reporting Year: 2019

Reporting Stations: 12, 73, 84, 92 and 95

PR and Public Education Programs:

Total Number of Events for Reporting Month	Event Type	Total Number of Hours	Number of Public Contacts:
6	School Event	11	370
2	Adult Education	3	50
1	Fair/Safety Expo	4	100
0	Display	0	0
12	Station Tour	2	287
0	Fire Safety Trailer	0	0
6	Other	8	100
Field Inspections:		LE-100's (Weed Abatement)	
Total Number of Initial Field Inspections for Reporting Month	0	Total Number of LE-100 Inspections for Reporting Month	0
Prevention Referrals:		Prevention Referrals:	
Total Number of Re-inspections for Reporting Month	0	Total Number of Fire Prevention Referrals for Reporting Month	2

Significant Events:

Provide a brief synopsis of significant TC's, Fires, Near Drowning's, Road Closures etc...

Include photos if available.

The City of Temecula Fire Department responded to the multi-vehicle fatal traffic collision on June 4th that sent a car off the freeway into the side of the parking structure. This traffic required response from multiple agencies, the truck company and several engines. The fire department also responded to another fatality in De Luz that took the life of a 15 year old girl the traffic collision was caused by a driver under the influence.