

1 NORTH EXTERIOR ELEVATION (MERCEDES ST)  
1/4" = 1'-0"

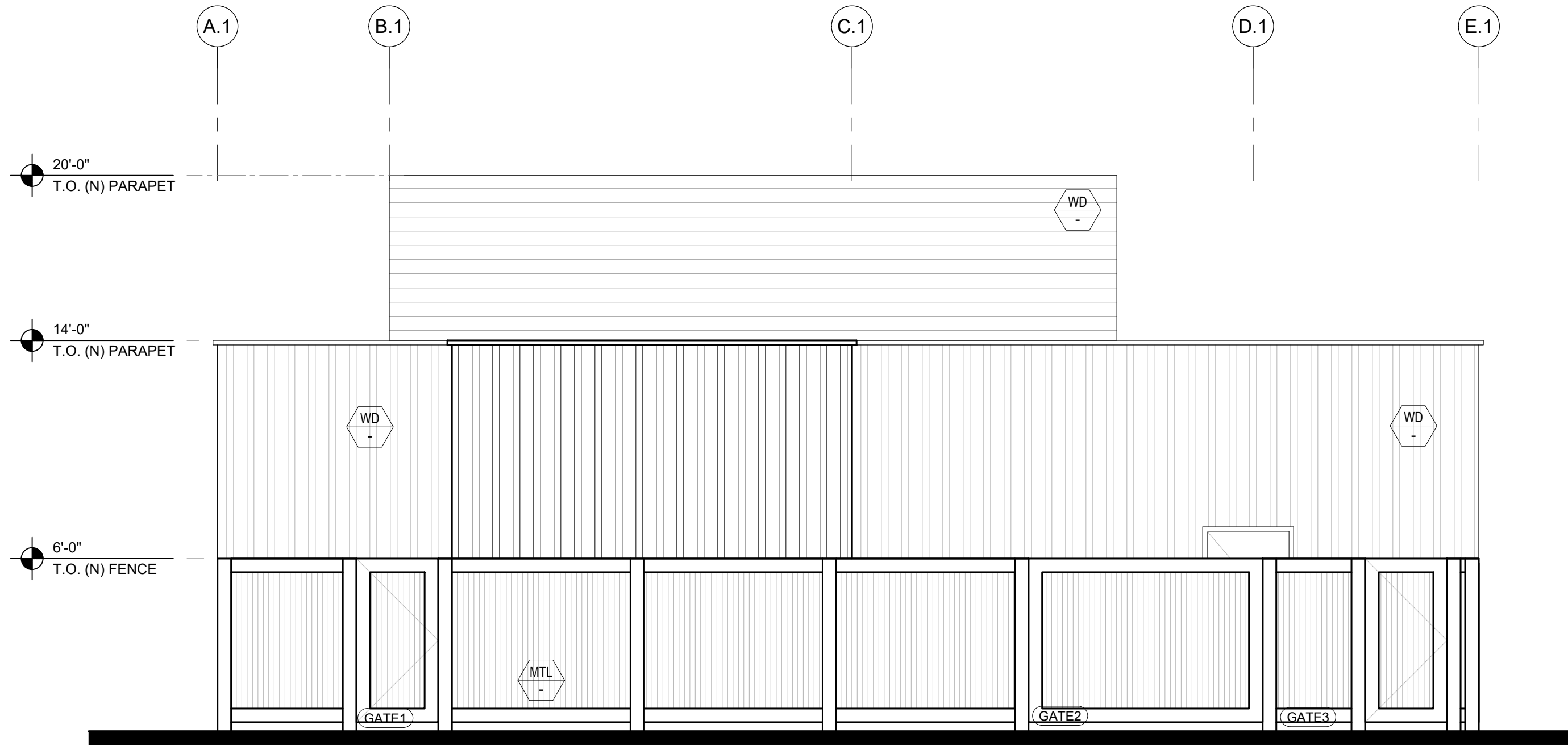

2 WEST EXTERIOR ELEVATION (ALLEY)  
1/4" = 1'-0"

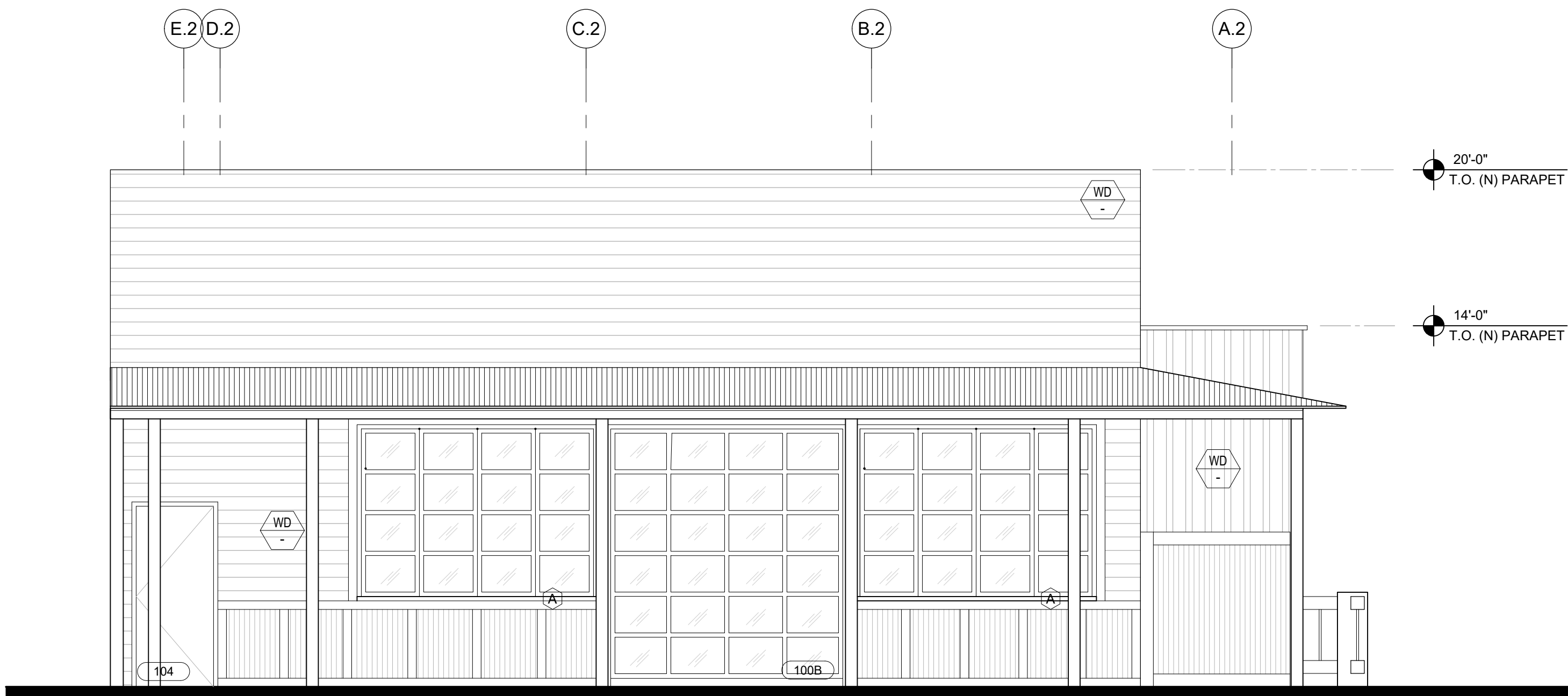

3 EAST EXTERIOR ELEVATION (THIRD ST)  
1/4" = 1'-0"

NOTE: EXTERIOR BUILDING SIGNAGE IS TO COMPLY WITH THE OLD TOWN SPECIFIC PLAN REQUIREMENTS. SIGNAGE PERMITS ARE AN ADDITIONAL PERMIT BY OTHERS UNDER SEPARATE REVIEW.

GENERAL NOTES

1. THE MEANS OF EGRESS WILL BE ILLUMINATED TO A LEVEL OF NOT LESS THAN ONE FOOT-CANDLE AT THE WALKING SURFACE AT ALL THE TIMES THE BUILDING SPACES SERVED BY THE MEANS OF EGRESS IS OCCUPIED.
2. EXIT SIGNS SHALL BE INTERNALLY AND EXTERNALLY ILLUMINATED AT ALL THE TIMES AND SHALL BE CONNECTED TO AN EMERGENCY POWER SYSTEM (BATTERIES, UNIT EQUIPMENT OR AN ON-SITE GENERATOR) THAT WILL AUTOMATICALLY ILLUMINATE THE EXIST SIGNS FOR A DURATION OF NOT LESS THAN 90 MINUTES.

LEGEND

- XXX DOOR TAG - SEE A8.0 FOR DOOR SCHEDULE
- XX/XX FINISH MATERIAL

NOTE: SEE A8.1 FOR FINISH SCHEDULE AND ADDITIONAL INFORMATION

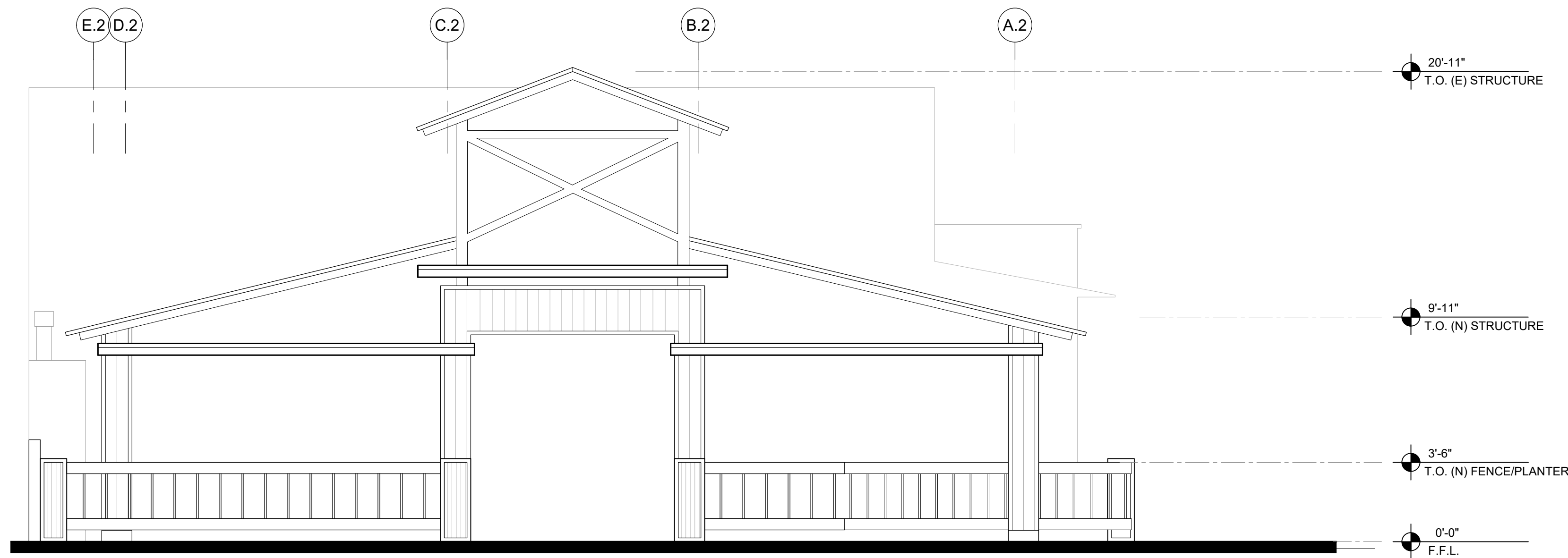

1 EAST EXTERIOR ELEVATION (RAILING AND PATIO STRUCTURE)  
1/4" = 1'-0"

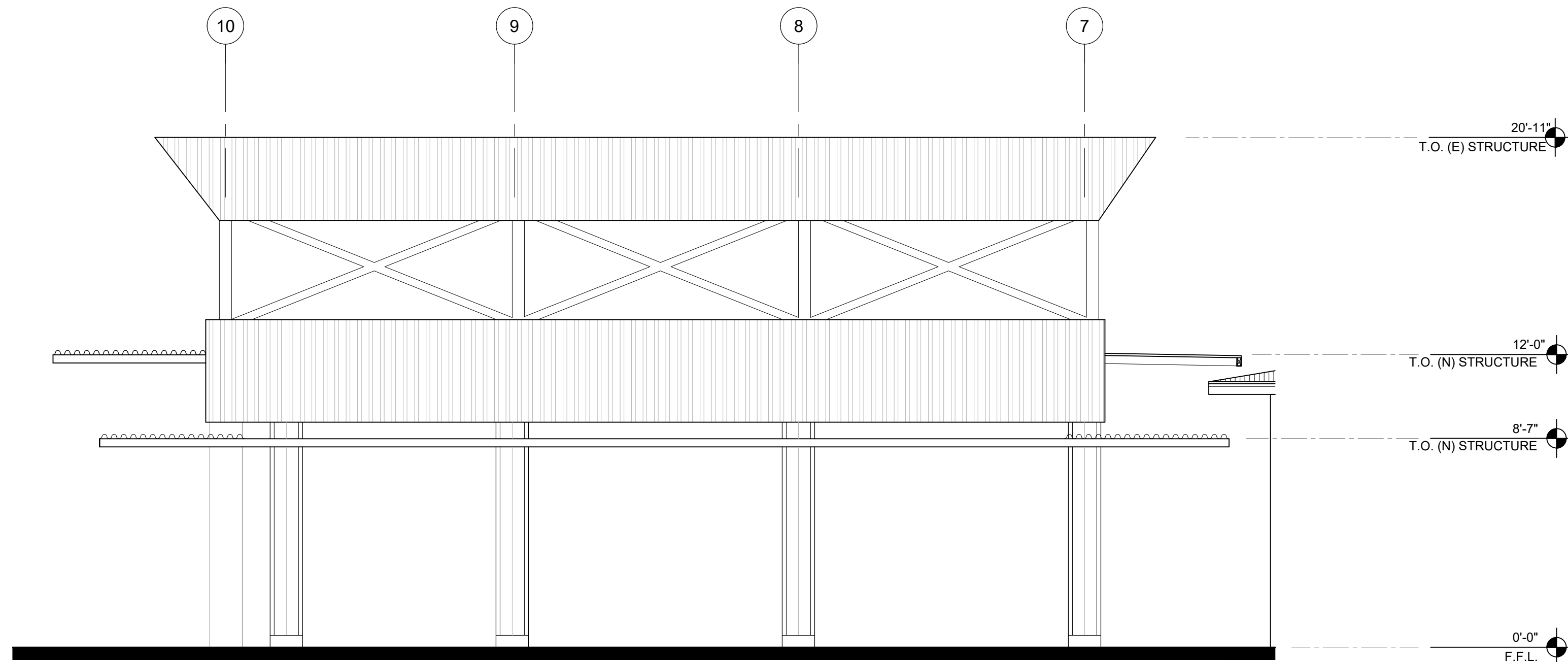

2 NORTH PATIO STRUCTURE ELEVATION (MERCEDES ST)  
1/4" = 1'-0"

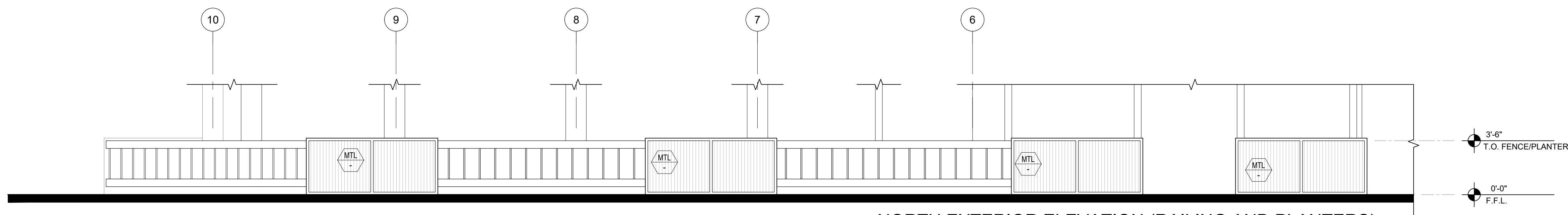

3 NORTH EXTERIOR ELEVATION (RAILING AND PLANTERS)  
1/4" = 1'-0"

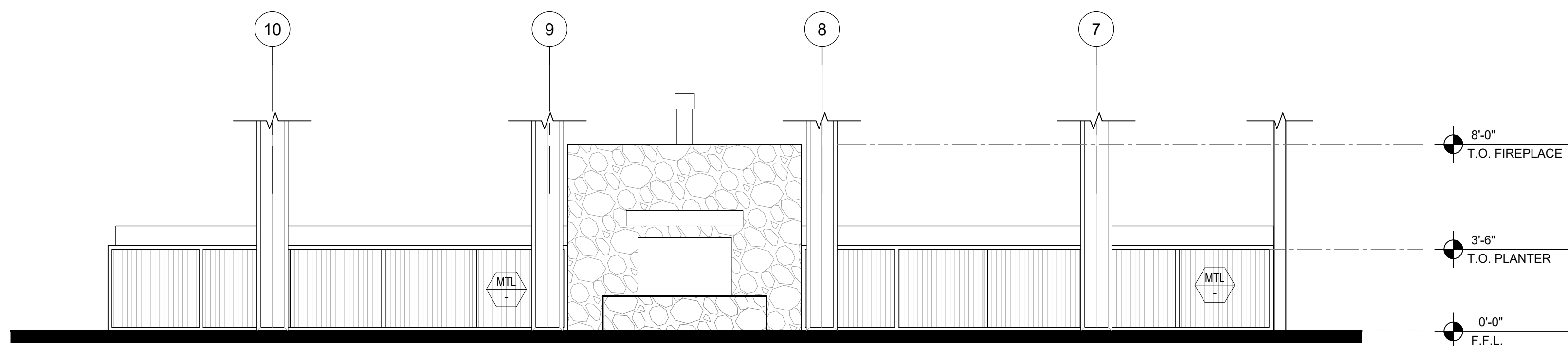

4 NORTH EXTERIOR ELEVATION (FIREPLACE)  
1/4" = 1'-0"



NOTE: EXTERIOR BUILDING SIGNAGE IS TO COMPLY WITH THE OLD TOWN SPECIFIC PLAN REQUIREMENTS. SIGNAGE PERMITS ARE AN ADDITIONAL PERMIT BY OTHERS UNDER SEPARATE REVIEW.

## GENERAL NOTES

1. THE MEANS OF EGRESS WILL BE ILLUMINATED TO A LEVEL OF NOT LESS THAN ONE FOOT-CANDLE AT THE WALKING SURFACE AT ALL THE TIMES THE BUILDING SPACES SERVED BY THE MEANS OF EGRESS IS OCCUPIED.
2. EXIT SIGNS SHALL BE INTERNALLY AND EXTERNALLY ILLUMINATED AT ALL THE TIMES AND SHALL BE CONNECTED TO AN EMERGENCY POWER SYSTEM (BATTERIES, UNIT EQUIPMENT OR AN ON-SITE GENERATOR) THAT WILL AUTOMATICALLY ILLUMINATE THE EXIT SIGNS FOR A DURATION OF NOT LESS THAN 90 MINUTES.

## LEGEND

- |          |                                       |
|----------|---------------------------------------|
| XXX      | DOOR TAG - SEE A8.0 FOR DOOR SCHEDULE |
| XX<br>XX | FINISH MATERIAL                       |

NOTE: SEE A8.1 FOR FINISH SCHEDULE AND ADDITIONAL INFORMATION

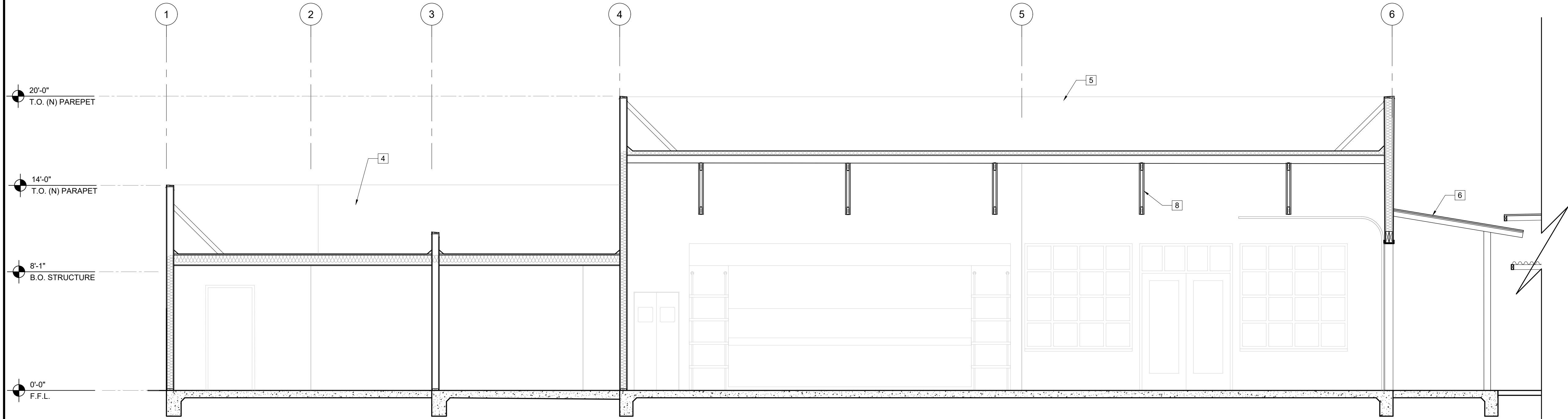

1 SECTION  
1/4" = 1'-0"

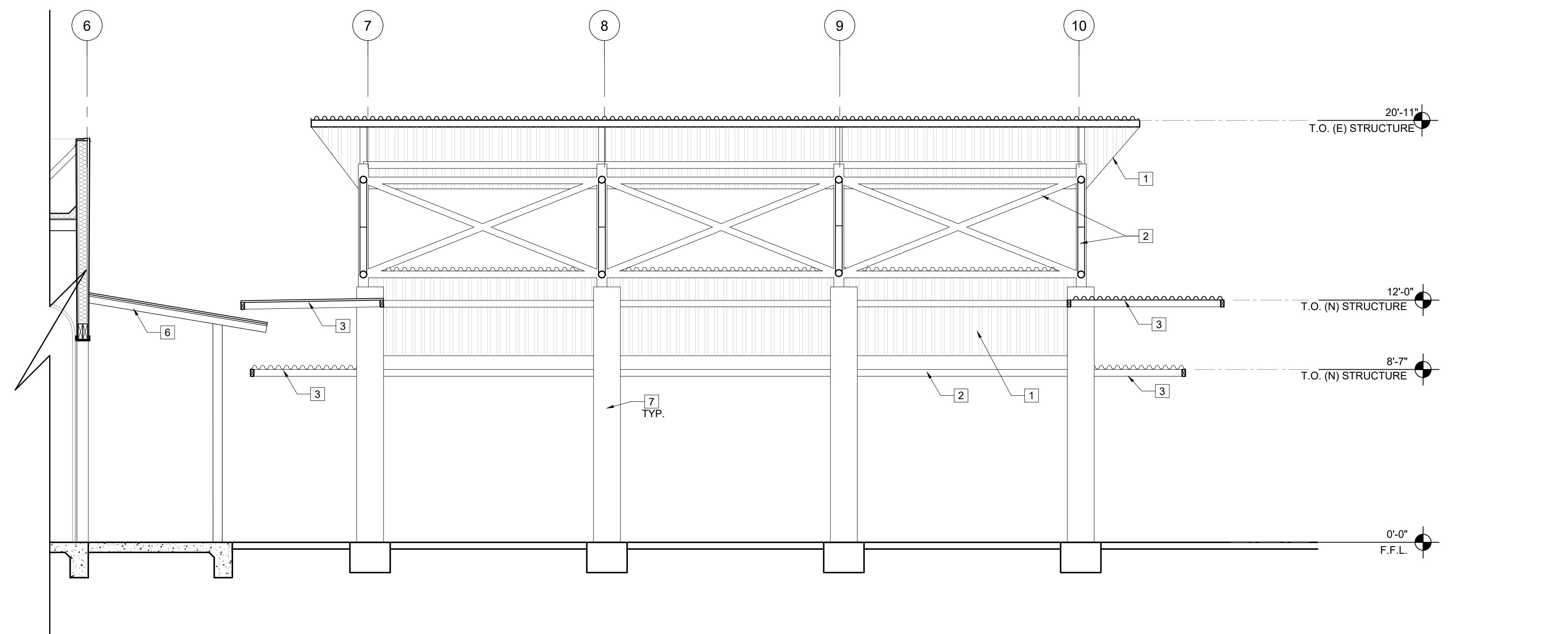

2 SECTION  
1/4" = 1'-0"

#### KEYNOTES

- 1 NEW CORRUGATED TO REPLACED (E) FABRIC
- 2 EXISTING TRELLIS STRUCTURE
- 3 NEW TRELLIS STRUCTURE
- 4 EXISTING PARAPET
- 5 NEW PARAPET
- 6 NEW AWNING
- 7 FRAMING AND WOOD CLADDING AROUND (E) COLUMN
- 8 NEW CEILING STRUCTURE, SEE STRUCTURAL DRAWINGS
- 9 NEW PLANTER

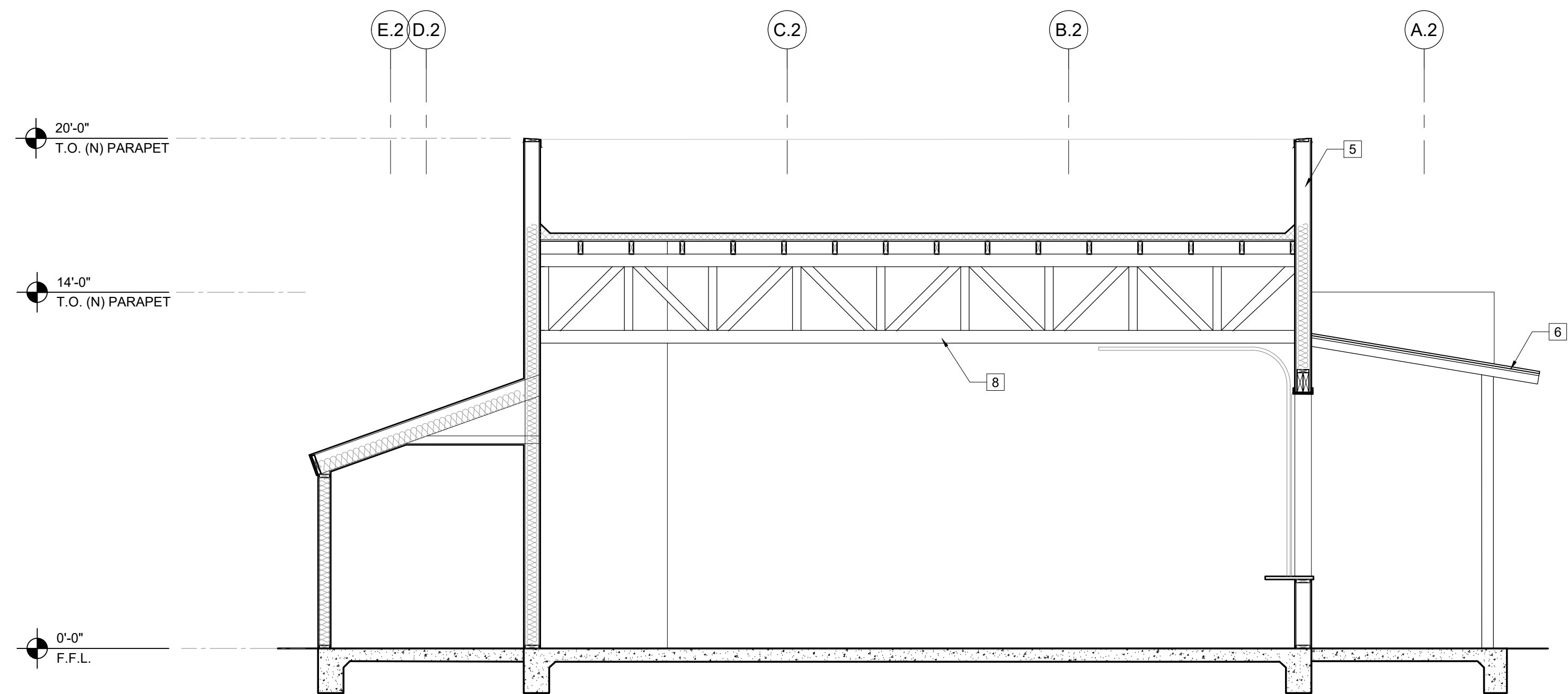

1 SECTION  
1/4" = 1'-0"

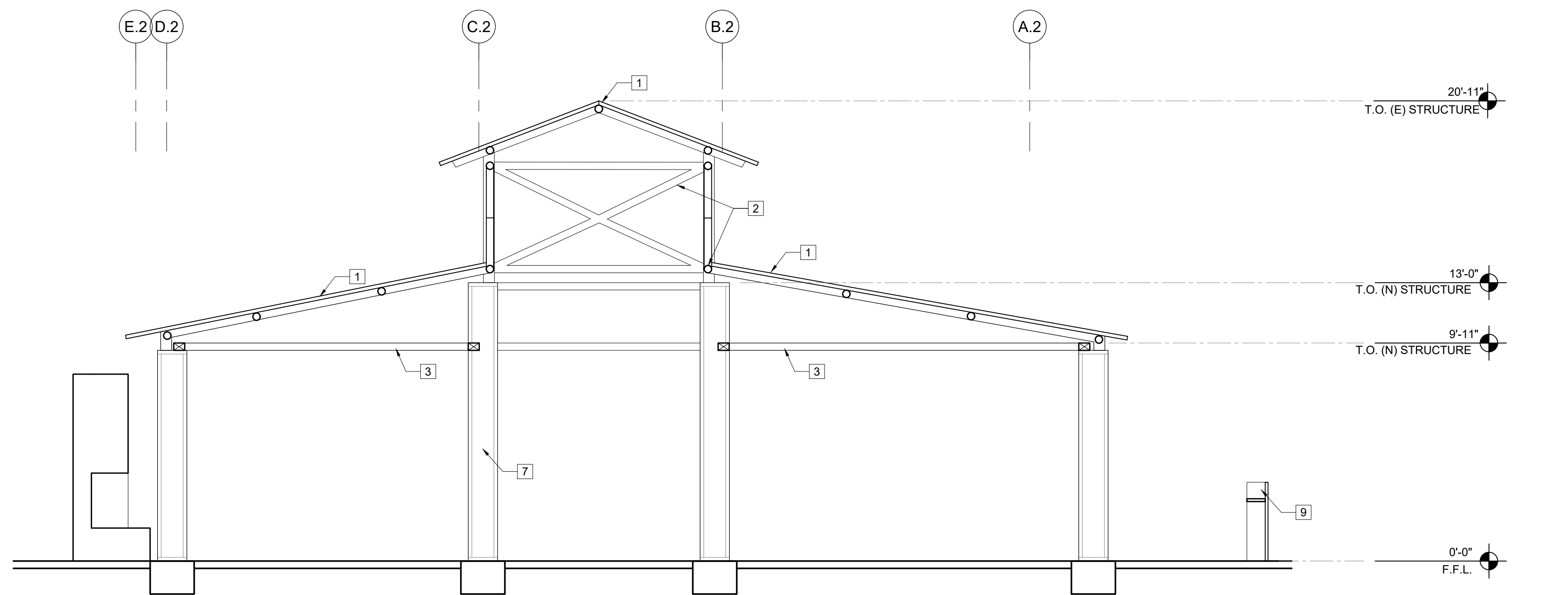

2 SECTION  
1/4" = 1'-0"



#### KEYNOTES

- 1 NEW CORRUGATED TO REPLACED (E) FABRIC
- 2 EXISTING TRELLIS STRUCTURE
- 3 NEW TRELLIS STRUCTURE
- 4 EXISTING PARAPET
- 5 NEW PARAPET
- 6 NEW AWNING
- 7 FRAMING AND WOOD CLADDING AROUND (E) COLUMN
- 8 NEW CEILING STRUCTURE, SEE STRUCTURAL DRAWINGS
- 9 NEW PLANTER